

CERTIFICATE OF SURVEY NO. 2056

SURVEY TO RELOCATE A COMMON BOUNDARY BETWEEN THE
W1/2SW1/4SW1/4 AND THE E1/2SW1/4SW1/4 OF SECTION 29,
T.6S, R.19E, P.M.M. CARBON COUNTY, MONTANA

SURVEYED BY RED LODGE SURVEYING, INC.,
H.C. 49 BOX 9035B
RED LODGE, MT 59068

DURING JULY OF 2003

LANDOWNERS ROBERT M BRANGER AND KIM BRANGER

PURPOSE OF SURVEY

The purpose of this survey is to merge the E1/2SW1/4SW1/4 of Section 29 with the W1/2SW1/4SW1/4 of Section 29, T.6S, R.19E, P.M.M. Carbon County, Montana

PERIMETER BOUNDARY DESCRIPTION (Includes Parcel A)

The SW1/4SW1/4 of Section 29, T.6S, R.19E, P.M.M. Carbon County, Montana Containing 47.53 acres more or less and all according to the attached Certificate of Survey Subject to easements and/or rights-of-way of record, apparent on the ground, and/or reserved per this survey

SURVEYOR'S NOTE

Parcel A is described below for the purpose of title transfer only. It is to be merged with the adjoining property as shown and is not intended to be a separate parcel.

PARCELA

Parcel A of Certificate of Survey No. 2056, being the E1/2SW1/4SW1/4 of Section 29, T.6S, R.19E, P.M.M., Carbon County, Montana Containing 23.52 acres

LANDOWNER'S CERTIFICATION

We hereby certify that the purpose of this division of land is to relocate a common boundary line between adjoining properties outside a platted subdivision and that no additional parcels are hereby created. Therefore, this division of land is exempt from review as a subdivision pursuant to section 70(3-207(1)(a), MCA.

Robert M Branger *Kim Branger*
Robert M Branger Kim Branger

STATE OF MONTANA

County of Carbon

This instrument was acknowledged before me this 7 day of August, 2003 by Robert M. Branger and Kim Branger

Ellen Rose (Ellen Rose) Residing at Red Lodge, MT
Notary Public for the State of Montana

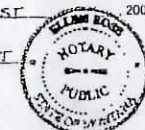

My Commission Expires 10/30/2003

TREASURER'S CERTIFICATION

I hereby certify, pursuant to Section 76-3-207(3) MCA, that all real property taxes assessed and special assessments and levied on the land described above have been paid

Dated this 13 day of August, 2003

James Swanson-Walker
Treasurer, Carbon County Montana

CLERK AND RECORDER

STATE OF MONTANA

County of Carbon

Filed for record this 12 day of August, 2003 at 12:49 o'clock P.M.

David A. Fiedrich
Clerk and Recorder, Carbon County, Montana

SURVEYOR'S CERTIFICATION

I hereby certify that the survey shown on the attached Certificate of Survey was performed by me or under my direct supervision

Dated this 20 day of August, 2003

RED LODGE SURVEYING, INC.

By *Neil A. Bratton Jr.*
Neil A. Bratton Jr., PLS,
Montana Reg Number 9519LS

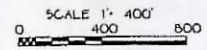

LEGEND

- FND YELLOW PLASTIC CAP VIA BRATTON (9519LS)
- FOUND MONUMENT AS NOTED
- FOUND REBAR WITH ALUM CAP
- NO MONUMENT SET OR FOUND

EASEMENT CALL TABLE

NUM	DISTANCE	BEARING
L1	114.00'	S94°28'09" W
L2	184.92'	N71°36'55" W
L3	280.39'	N77°59'04" W
L4	134.14'	N33°18'23" W
L5	257.74'	N25°11'42" W
L6	272.55'	N29°46'08" W
L7	127.91'	N20°08'40" W
L8	22.22'	N36°09'00" W
L9	14.34'	N54°04'13" W
L10	36.71'	N65°28'03" W
L11	254.03'	S89°19'21" W
L12	124.90'	N72°22'21" W
L13	224.13'	S75°41'53" W
L14	93.65'	S71°54'53" W
L15	192.89'	S59°11'37" W
L16	358.20'	S27°35'34" W

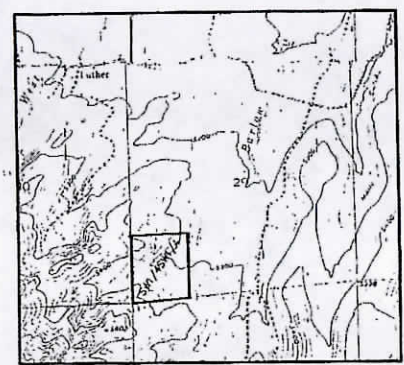

VICINITY MAP
SCALE 1"=2000'

