

CERTIFICATE OF SURVEY NO. _____

PRELIMINARY

SURVEY TO CREATE A FAMILY TRANSFER TRACT LYING IN GOVERNMENT LOT 3 OF SECTION 29, T.6S., R.21E., P.M.M., CARBON COUNTY, MONTANA

SURVEYED BY: RED LODGE SURVEYING, INC.,
158 TWO WILLOW LANE
RED LODGE, MT 59068

DURING: APRIL AND MAY 2016

LANDOWNERS: BRANDON S. CRANE AND ALICIA CRANE

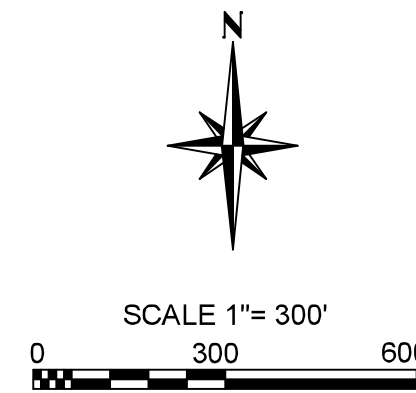

PERIMETER BOUNDARY DESCRIPTION:

Government Lot 3 of Section 29, T.6S., R.21E., P.M.M., Carbon County, Montana. Containing 40.50 acres more or less and all according to the attached Certificate of Survey. Subject to easements and/or rights-of-way of record, apparent on the ground, and/or reserved per this survey.

LANDOWNERS' CERTIFICATION:

We hereby certify that the purpose of this division of land is to transfer Tract 2 as shown on this Certificate of Survey to Alicia Crane, wife Brandon S. Crane. We further certify that this is the only gift or sale we have made to the aforementioned immediate family member in the County of Carbon for the purpose of this exemption. Furthermore, we certify that we are entitled to use this exemption and are in compliance with all conditions imposed by law and regulation on the use of this exemption. Therefore, this division of land is exempt from review as a subdivision pursuant to 76-3-207(1)(b), MCA. We further certify that this division of land is exempt from review by the Department of Environmental Quality pursuant to 76-4-102(16), MCA.

Brandon S. Crane & Alicia Crane

STATE OF MONTANA
County of Carbon

This instrument was acknowledged before me this _____ day of _____, 2016
By: Brandon S. Crane and Alicia Crane

Notary Public - State of Montana (Signature)

[Montana notaries must complete the following, if not part of stamp]

Print Notary Name _____
Notary Public for the state of _____
Residing at _____
My Commission Expires _____

BASIS OF BEARING:
Geodetic north determined at Base No. 1 by GPS observation (WGS 84).
Adjustments for convergence not applied to plat bearings.

Base No. 1 Geographic Coordinates:
Latitude 45°16' 44.83480" North
Longitude 109°09' 50.21742" West
Elevation = 5118.4' NAVD

Base No. 1 bears S32°12'13" E, 1549.96' from the SW corner Tract 2

QUARTER CORNER OF SECTIONS 29 & 30 FOUND ALUMINUM CAP VIA KELLY 11289 LS

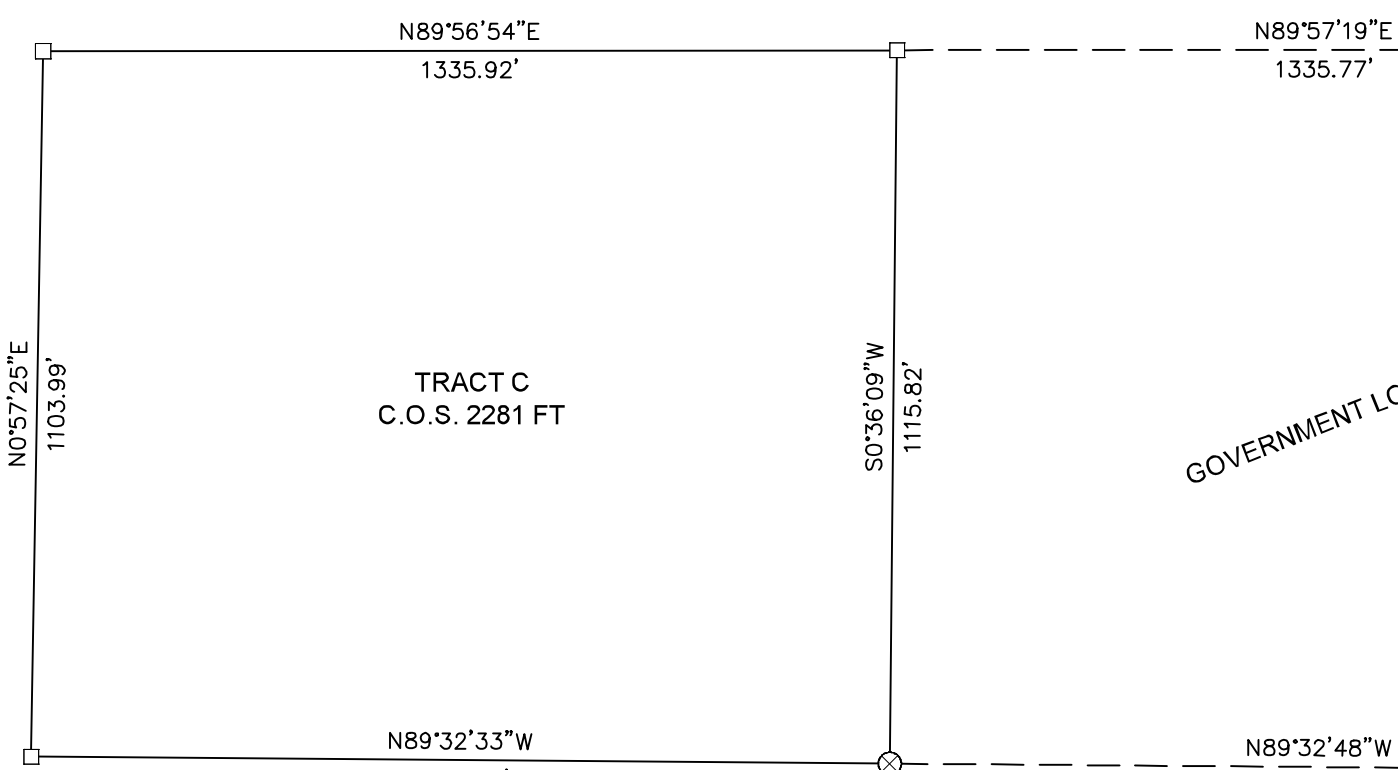

GOVERNMENT LOT 6

GOVERNMENT LOT 14

GOVERNMENT LOT 13

GOVERNMENT LOT 12

GOVERNMENT LOT 11

LEGEND

- SET NO. 5 REBAR WITH 1-1/4" YELLOW PLASTIC CAP VIA RED LODGE SURVEYING INC AND UNDERSIGNED PLS
- SET NO. 5 REBAR WITH 2" ALUMINUM CAP VIA RED LODGE SURVEYING INC AND UNDERSIGNED PLS
- FOUND MILE CORNER STONE
- ⊠ FOUND CLOSING CORNER STONE
- FOUND ALUMINUM CAP VIA KELLY 11289 LS
- FOUND REBAR
- NO MONUMENT FOUND OR SET
- WC WITNESS CORNER

SECTION AND QUARTER CORNERS

CORNER OF SECTIONS 29, 30, 31 & 32 FOUND BRASS CAP VIA GLO

QUARTER CORNER OF SECTIONS 29 & 32 FOUND BRASS CAP VIA GLO

CORNER OF SECTIONS 28, 29, 32 & 33 FOUND BRASS CAP VIA GLO

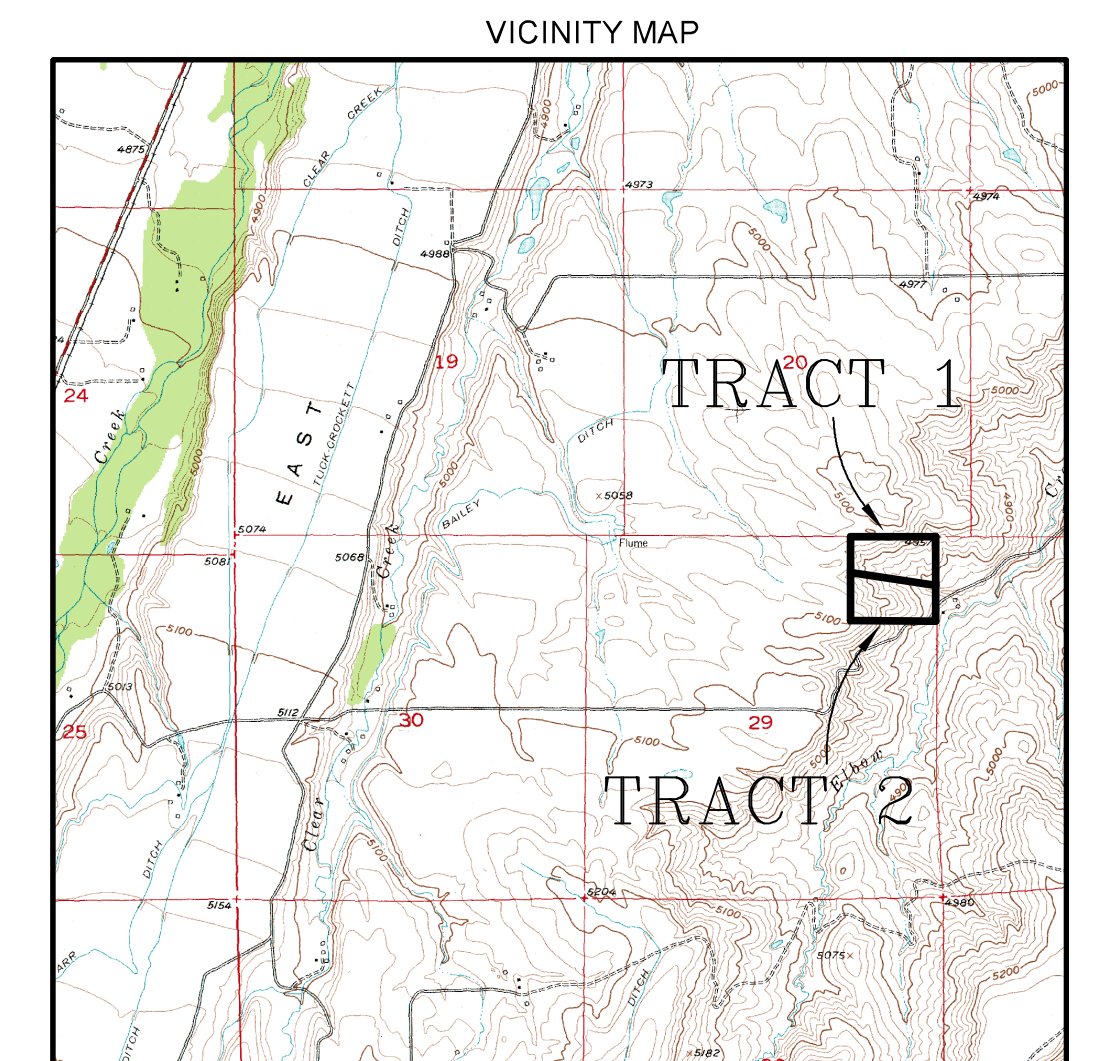

SOUTH LINE OF DIMINISHED CROW INDIAN RESERVATION (BLAKE LINE)

SECTIONAL CORRECTION LINE

TRACT 1
(FAMILY TRANSFER)
20.31 ACRES

TRACT 2
20.19 ACRES

TREASURER'S CERTIFICATION:

I hereby certify, pursuant to Section 76-3-207(3), MCA, that all real property taxes and special assessments assessed and levied on the land described above have been paid:

Dated this _____ day of _____, 2016.

Treasurer, Carbon County Montana

CLERK AND RECORDER:

STATE OF MONTANA
County of Carbon

Filed for record this _____ day of _____, 2016, at _____ o'clock _____

Clerk and Recorder, Carbon County, Montana

SURVEYOR'S CERTIFICATION:

I hereby certify that the survey shown on the attached Certificate of Survey was performed by me or under my direct supervision.

Dated this _____ day of _____, 2016
RED LODGE SURVEYING, INC.,

By: William H. Karas, PLS
Montana Reg. Number 13602 LS