

CERTIFICATE OF SURVEY NO. **1727 Am**

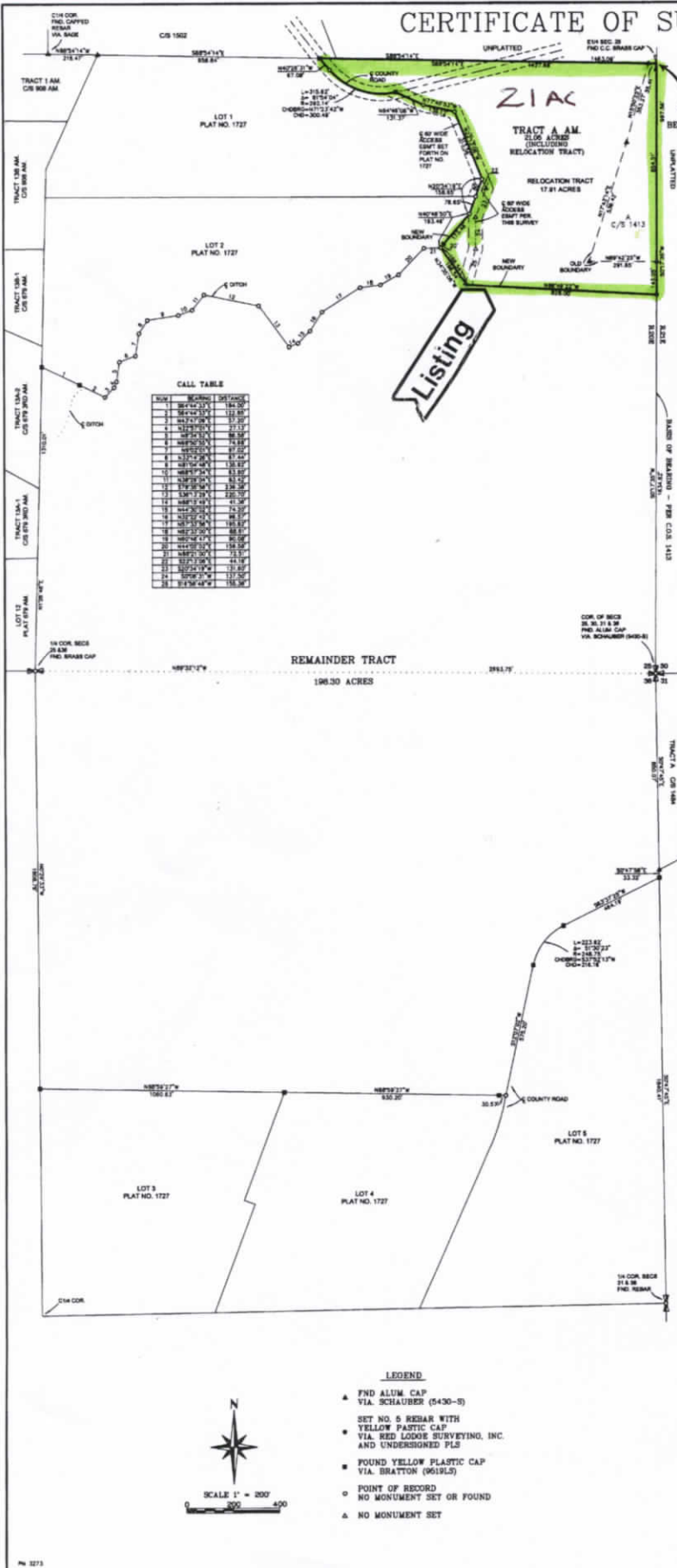

SURVEY TO RELOCATE COMMON BOUNDARIES BETWEEN TRACT A OF C.O.S. 1413 AND THE REMAINDER TRACT AS SHOWN ON SUBDIVISION PLAT NO. 1727 LOCATED IN GOV. LOTS 1, 5 AND 6 SECTION 25, T.8S, R.20E, P.M.M., CARBON COUNTY, MONTANA

SURVEYED BY: RED LODGE SURVEYING, INC.
H.C. 49 BOX 30558
RED LODGE, MT 59068

DURING AUGUST OF 2002

LANDOWNERS: PEDER NEES & MAREN NEES
AND
MICHAEL G. POULS & SHERYL POULS

BOUNDARY DESCRIPTIONS:

TRACT A (AMENDED) (includes relocation tract)
A tract of land located in Government lots 1, 5 & 6 of Section 25, T.8S., R.20E., P.M.M., Carbon County, Montana, described as follows:
Beginning at the west quarter corner of said Section 25, thence S 0°17'30"W, 997.56 feet, along the east line of said Section 25; thence leaving said section line N 86°49'22"W, 628.00 feet, thence N 34°30'00"W, 136.04 feet; thence N 40°48'20"E, 161.48 feet; thence N 20°34'19"W, 156.53 feet; thence N 22°13'08"W, 313.58 feet; thence N 77°40'53"W, 139.12 feet; thence N 54°48'08"W, 131.37 feet; thence northwesterly 313.62 feet along a non-tangent curve concave to the north having a central angle of 61°54'04", a radius of 292.14 feet, a chord bearing of N 71°23'42"W, and a chord length of 300.49 feet; thence N 42°28'31"W, 67.08 feet to the mid-section line of Section 25, thence S 85°54'14"E, 1463.59 feet along said mid-section line to the point of beginning. Containing 21.05 acres more or less and all according to the attached Certificate of Survey. Subject to easements and/or rights-of-way of record, apparent on the ground, and/or reserved per the survey.

SURVEYOR'S NOTE:
Relocation Tract is described below for the purpose of this transfer only. It is to be annexed to the adjoining property as shown and is not intended to be a separate parcel.

RELOCATION TRACT:
Relocation Tract of Certificate of Survey No. _____ located in Government lots 1, 5 & 6 of Section 25, T.8S., R.20E., P.M.M., Carbon County, Montana, Containing 17.81 acres more or less.

LANDOWNERS CERTIFICATION:
We hereby certify that the purpose of this division of land is to relocate common boundary lines between adjoining properties outside a platted subdivision and that no additional parcels are hereby created. Therefore, this division of land is exempt from review as a subdivision pursuant to section 76-3-207(1)(A), MCA.

Peder Nees *Maren Nees*
Peder Nees Maren Nees

STATE OF MONTANA } ss
County of Carbon } ss

This instrument was acknowledged before me this 10 day of September, 2002, by Peder Nees and Maren Nees, residing at Red Lodge, Montana.
My Commission Expires 12-30-2006



Michael G. Pouls *Sheryl Pouls*
Michael G. Pouls Sheryl Pouls

STATE OF Montana } ss
County of Carbon } ss

This instrument was acknowledged before me this 6th day of September, 2002, by Michael G. Pouls and Sheryl Pouls, residing at Red Lodge, MT, Montana.
My Commission Expires April 26, 2004

TREASURER'S CERTIFICATION:
I hereby certify, pursuant to Section 76-3-207(3) MCA, that all real property taxes assessed and special assessments and levied on the land described above have been paid.

Dated this 10th day of Sept, 2002
John A. Bratton
John A. Bratton, Clerk and Recorder, Carbon County, Montana

CLERK AND RECORDER:
STATE OF MONTANA } ss
County of Carbon } ss

Filed for record this 12 day of September, 2002 at 4:33 o'clock P.M.
John A. Bratton
John A. Bratton, Clerk and Recorder, Carbon County, Montana

SURVEYOR'S CERTIFICATION:
I hereby certify that the survey shown on the attached Certificate of Survey was performed by me or under my direct supervision.

Dated this 27th day of August, 2002

RED LODGE SURVEYING, INC.
By: *Neil A. Bratton*
Neil A. Bratton, PLS
Montana Reg. Number 95191.S



VICINITY MAP
SCALE 1"=2000'



- LEGEND**
- ▲ FND ALUM CAP VIA SCHAUBER (5430-S)
 - SET NO. 5 REBAR WITH YELLOW PLASTIC CAP VIA RED LODGE SURVEYING, INC. AND UNDERSIGNED PLS
 - FOUND YELLOW PLASTIC CAP VIA BRATTON (95191.S)
 - POINT OF RECORD NO MONUMENT SET OR FOUND
 - △ NO MONUMENT SET