

Certificate of Survey No. 1133

IN SECTION 15, T.6S., R.19E., P.M.M., CARBON CO., MONTANA
TO CREATE PARCEL AS AN OCCASIONAL SALE TO: RALPH HEARE

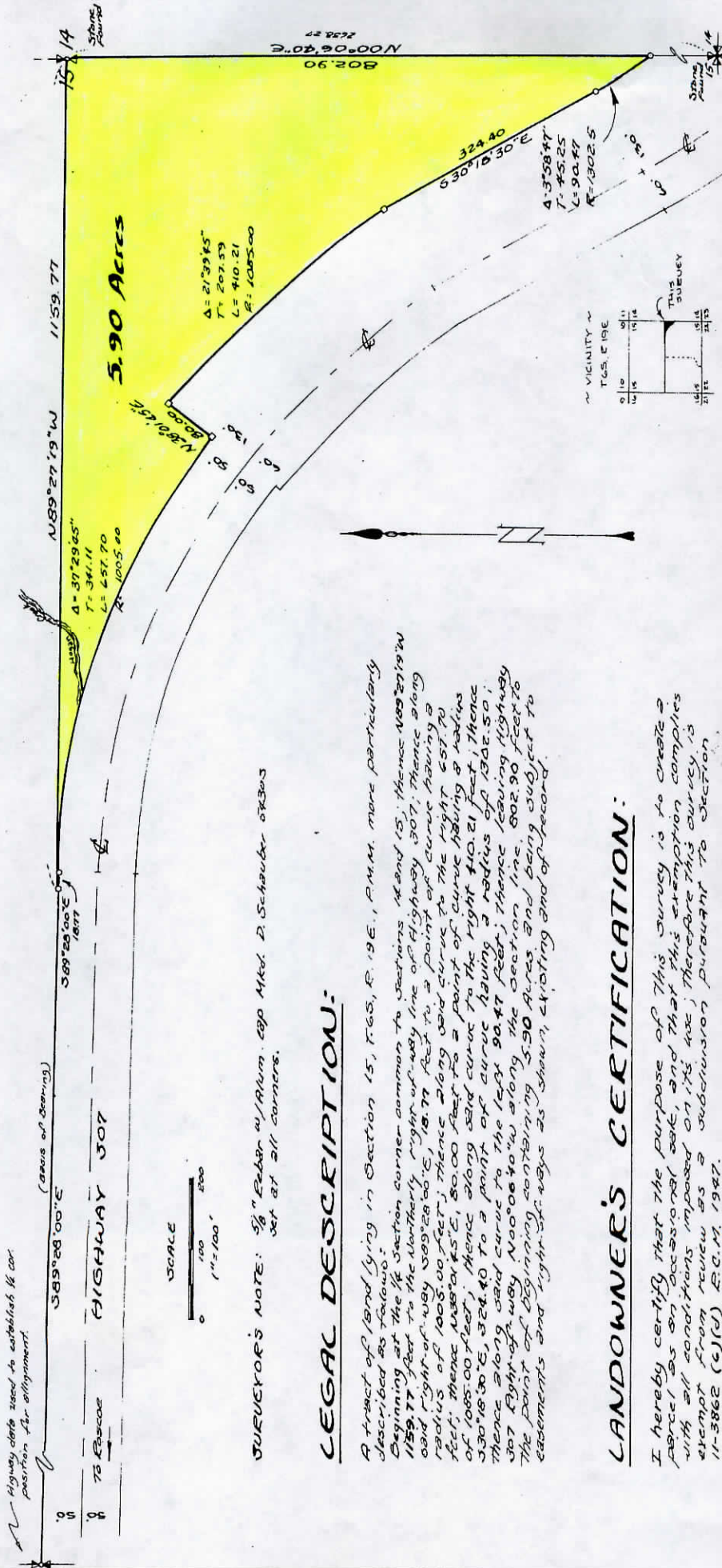

Highway data used to establish 1/4 corner position for alignment.

(basis of bearings)

Highway 307

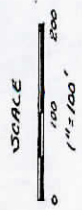

SURVEYOR'S NOTE: 5/8" Error w/Alum. cap Mtd. D. Schaubert 5R303 set at all corners.

LEGAL DESCRIPTION:

A tract of land lying in Section 15, T.6S., R.19E., P.M.M. more particularly described as follows:
Beginning at the 1/4 section corner common to sections 14 and 15, thence N89°27'19" W 1159.77 feet to the northerly right-of-way line of Highway 307, thence along said right-of-way S89°28'00"E, 18.74 feet to a point of curve having a radius of 1005.00 feet; thence along said curve to the right 657.70 feet, thence N89°28'00"E, 50.00 feet to a point of curve having a radius of 1005.00 feet; thence along said curve to the right 110.21 feet; thence S30°18'30"E, 324.40 to a point of curve having a radius of 1302.50; thence along said curve to the left 90.47 feet; thence leaving Highway 307 right-of-way N00°06'40"W along the section line, 802.90 feet to the point of beginning, containing 5.90 Acres, and being subject to easements and right-of-ways as shown, existing and of record.

LANDOWNER'S CERTIFICATION:

I hereby certify that the purpose of this survey is to create a parcel as an occasional sale, and that this exemption complies with all conditions imposed on its use; therefore this survey is exempt from review as a subdivision pursuant to Section 11-3862 (c)(6) R.C.M. 1947.

sw GRATIAN H. DUFST
MARVIN H. DUFST

NOTARY:

Sworn to here before me this 30th day of August, 1979
My commission expires 9.21.81

CERTIFICATE OF SURVEYOR:

I hereby certify that the attached plat is a true representation of a survey performed by me during August of 1979.

Donald M. Schaubert
DONALD M. SCHAUBER
Montana Reg. No. 54005



I hereby certify that the within was filed for record in my office this 2ND day of JULY, A. D. 19 80 at 12:20 o'clock, P. M. in said County Carbon